

MAHALAKSHMI NAGAR.  
KAMALAPURAM SALMI STREET.

Planning Permit No. A/1188/91  
**APPROVED**  
SUBJECT TO THE CONDITIONS IN THE OFFICE LETTER.  
A2/7122/91  
FOR MEMBER SECRETARY  
MADRAS METROPOLITAN  
DEVELOPMENT AUTHORITY  
MADRAS 600 008, SONS RADE 123

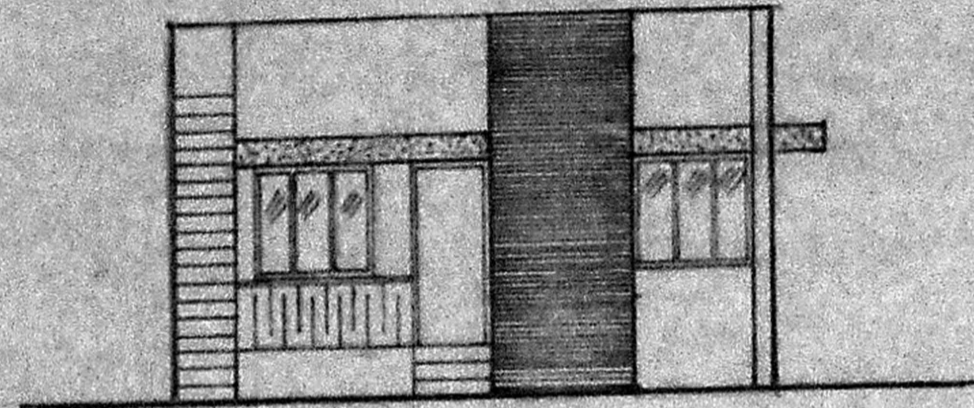

FRONT ELEVATION

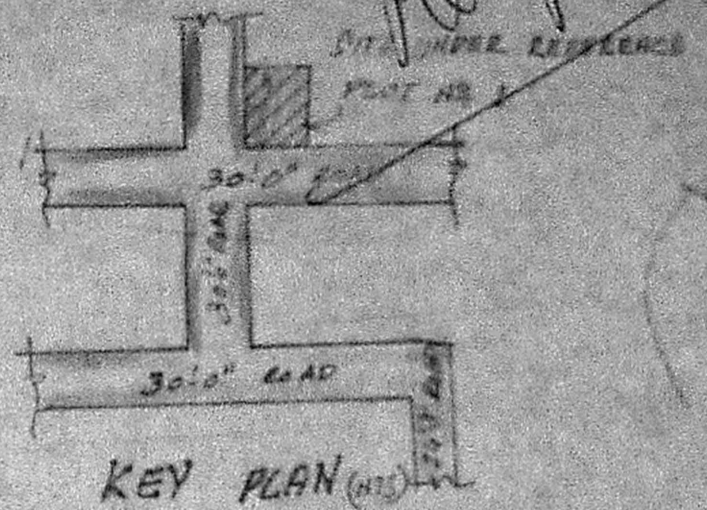
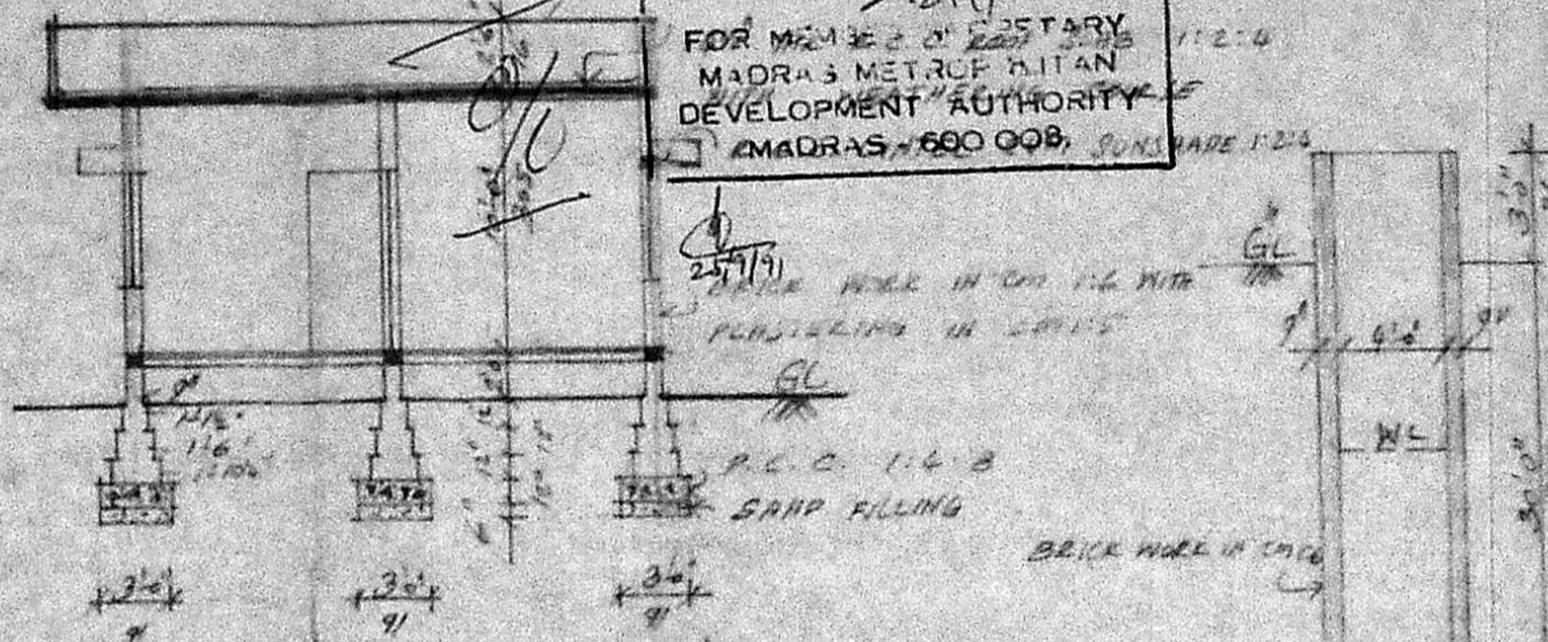

SECTION ON 'AB'

SCHEDULE OF JOINERY

D DOOR	3'0" x 7'0"	71 x 213
D1 DOOR	2'6" x 7'0"	76 x 213
W WINDOW	5'0" x 4'6"	192 x 137
W2 WINDOW	3'0" x 4'6"	91 x 137
W3 WINDOW	3'0" x 2'6"	91 x 107
V VENTILATOR	3'0" x 2'0"	91 x 61

AREA DETAILS COLOUR INDEX

PLT AREA 2700 SQ FT (250.00 SQ M)  
PLANT AREA 675 SQ FT (62.50 SQ M)

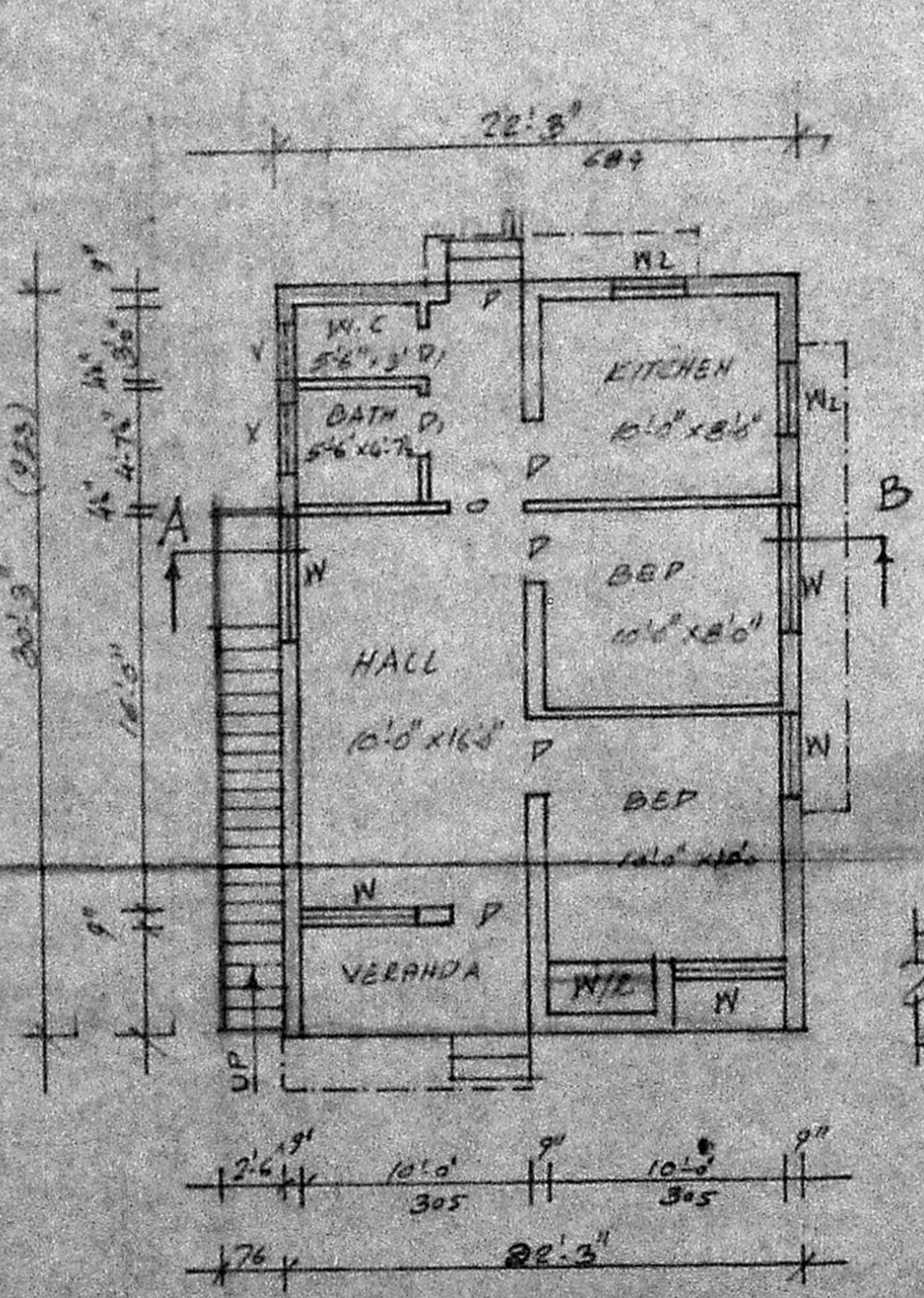

PLAN

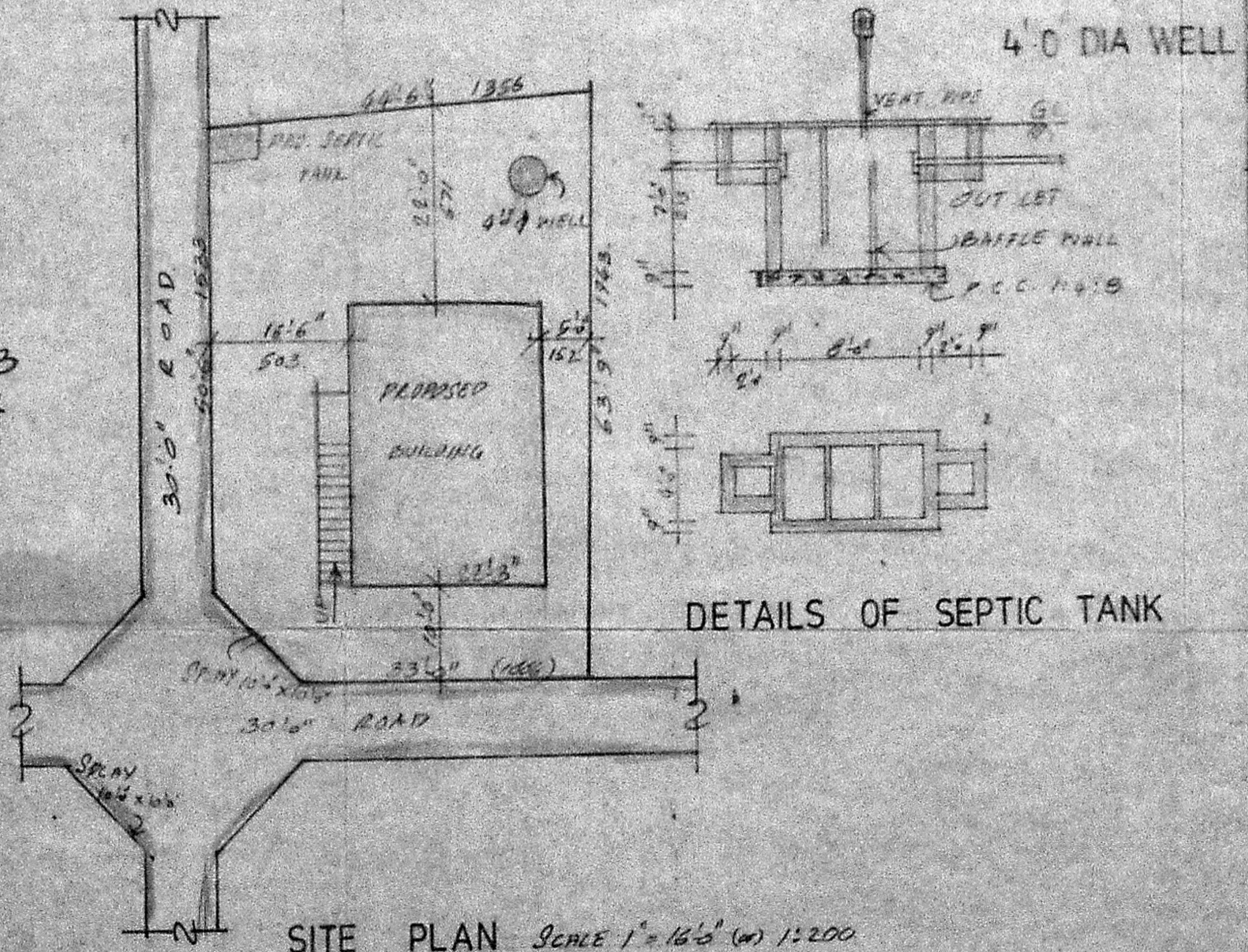

SITE PLAN SCALE 1" = 16'0" (or) 1:200

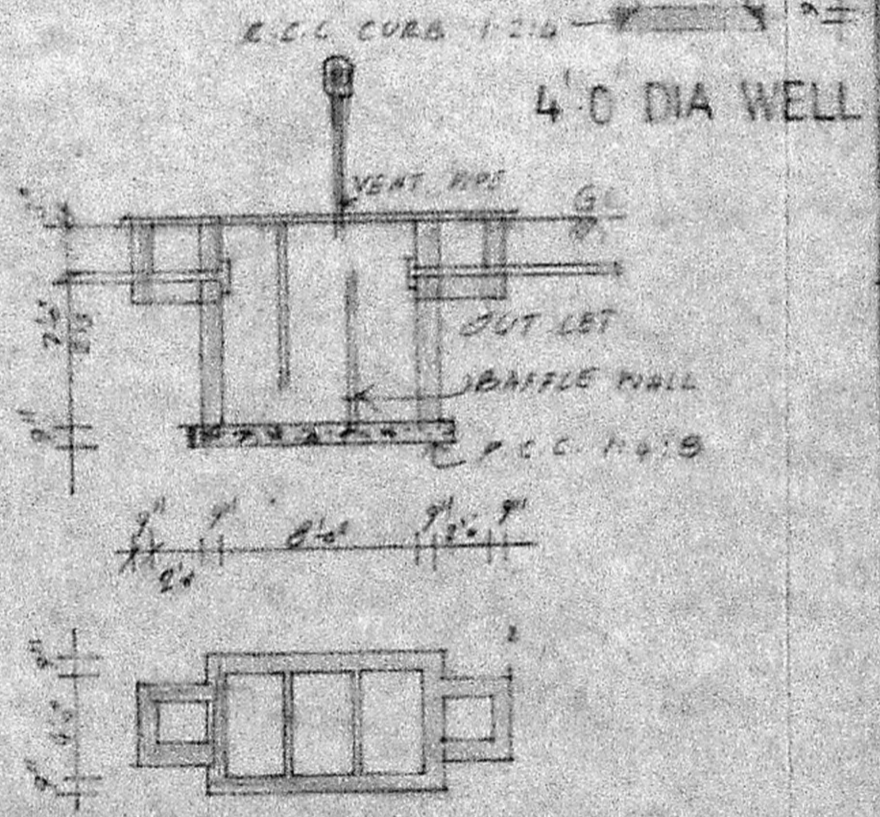

DETAILS OF SEPTIC TANK

PLAN SHOWING THE PROPOSED DWELLING HOUSE IN PLOT NO.1, S.NO.155/5part, MADIPAKKAM VILLAGE, SAIDAPET TALUK, ST. THOMAS MOUNT PANCHAYAT UNION

SCALE 1" = 33'0" (or) 1:100  
DEG. NO. SA/287/91

S. ANANTHACHARI, F.I.R.A., M.I.S.E.,  
Regd. Architect & Engineer C. A. 75  
Class: I Licensed Surveyor R. A. 25  
CORPORATION OF MADRAS.  
REG. OFF. SAI STREET,  
TRIPLIKANE, MADRAS-5.  
OFF. 107, BELES ROAD,  
MADRAS-5.